



# NEWSLETTER

## Friday 19th June 2026

### *A SPORTY BUNCH!*

Just WOW! As always the Sports Day showed us what a fantastic bunch of students we have at Icknield. They all had a go at the various activities that had been prepared by Kelly, our PE Co-ordinator, and were helpfully assisted by a team of Sports Leaders from Harrow Way School who did an excellent job of keeping things running smoothly. Thank you Harrow Way!

There were the traditional activities such as the egg & spoon race, bean bag toss and sack race. These were accompanied by parachute games, a dressing up race, goal scoring, running races, racket skills and a yoga station!

Thank you to all parents, carers and extended families that made the trip to the athletics track—your help was immensely appreciated. The weather was perfect and cakes were on offer to help boost energy—what more could anyone ask for???



Luci did herself proud by running a lap in memory of her mother, Ruth. Everyone cheered her along to make sure she managed to get to the end—where she ended in a bit of a graceful heap. The money raised for Simon Says through the cake sale, ParentPay, t-shirt stickers and private donations was an amazing £480.66!

Well done everyone—especially Luci!

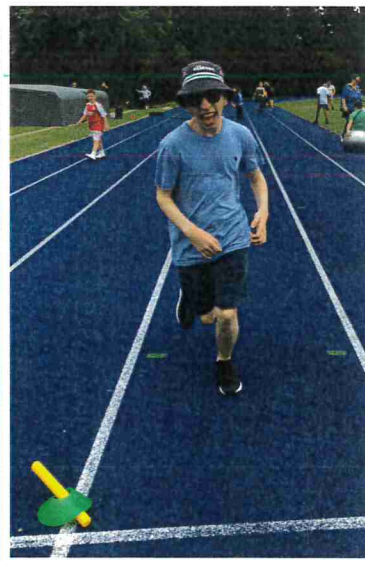
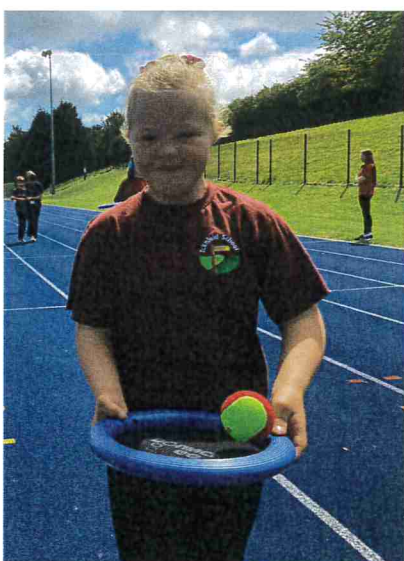
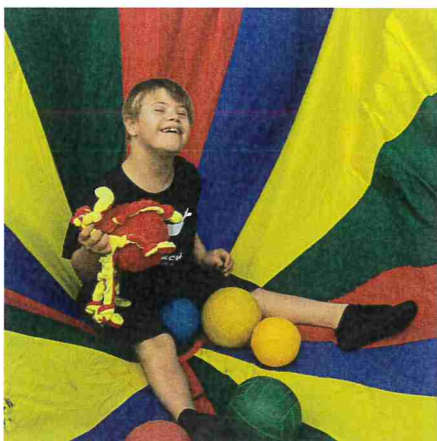

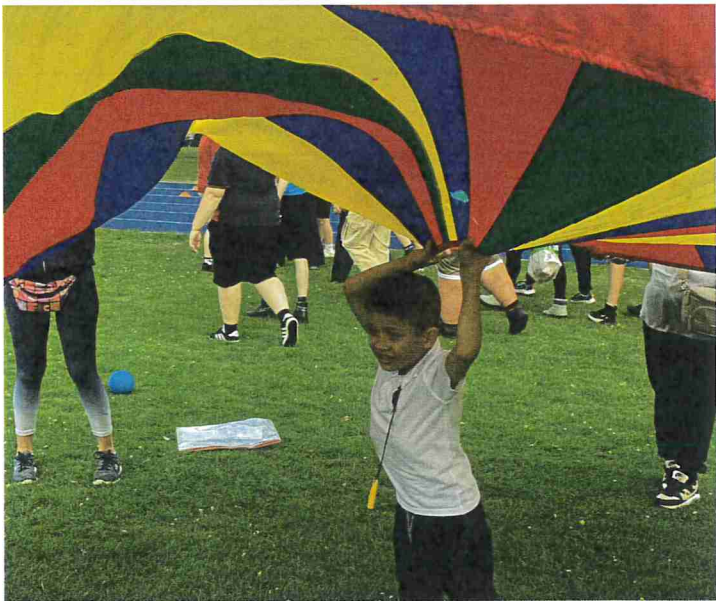
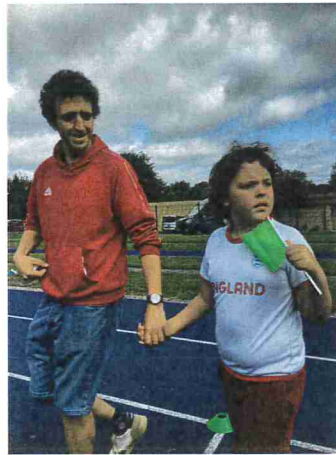

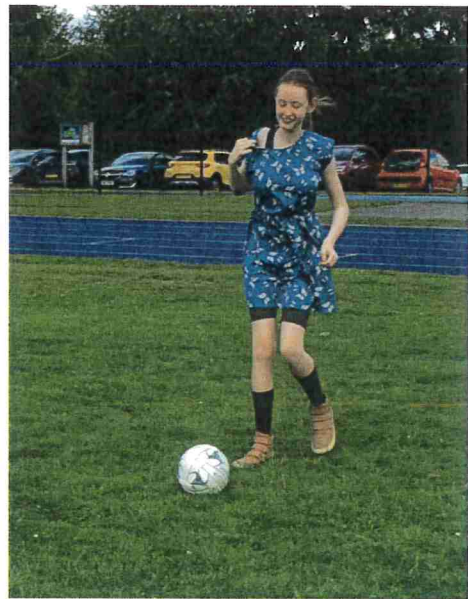
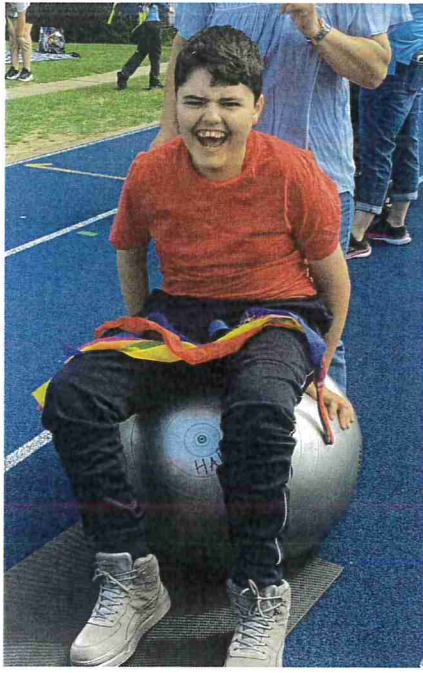

## PARENTS' COFFEE GROUP

The next meeting is being held on **Wednesday 24th June at 1.30pm.**

Come along and have a hot drink and biscuit among friends. All welcome.



*"I look forward to the coffee group meet up, it's a chance to meet with others who "just get it" without judgement. The laughter, random chats and of course the biscuits are a bonus!!"*

*Sarah, Chloe's mum (Drum class)*

# SIGNS OF THE WEEK

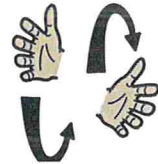

		Small striking movement made twice 	
show me	broken	mend/repair	try
again	lose	find	different

# DONATIONS

## ANDOVER FOODBANK (together with Trussell)

### SUMMER SUPPORT

We have been sent a list of the core items and a selection of treats to help support families this summer. If any families are able to provide a few items from the list (it doesn't matter how much) we are collecting for the Food Bank at the main school until next Friday morning—26th June 2026.

Tinned meat meals  
Tinned fruit  
Rice pudding  
Pot noodles  
Pasta sauce

Milk (long life)  
Ice pops (unfrozen)  
Crisps  
Chocolate  
Biscuits

# NON-UNIFORM DAY!

IN RETURN FOR DONATIONS FOR OUR

## SCHOOL SUMMER FETE

FRIDAY  
25<sup>TH</sup> JUNE

PLEASE BRING THE FOLLOWING DONATIONS:

**DRUM, CHIMES  
AND TAMBOURINE**

*to bring*  
**SWEETS**



**TRIANGLE, MARACAS,  
OBOE AND TRUMPET**

*to bring*  
**CAKES**

(FRESH CAKES  
ON THE DAY  
PLEASE!)



**BANJO, HARP  
AND CELLO**

*to bring*  
**A BOTTLE**

(THIS COULD BE  
BUBBLE BATH, A FIZZY  
DRINK, A BOTTLE OF  
SQUASH, WINE ETC)



**THANK YOU**  
FOR SUPPORTING OUR SCHOOL!

TOGETHER, WE CAN MAKE OUR SUMMER FETE A HUGE SUCCESS!

## SUMMER TERM



### JUNE

22nd	QE2 trip no. 3
23rd	QE2 trip no. 4
24th	Parents' Group Meeting (1.30pm)
25th	Non-Uniform day (school fete donations)
25th	Hampshire School Games
26th	Icknield Trust Charity Golf Tournament
30th	Mercury House Trip (new date)

### JULY

3rd	Summer Fete (1.30pm –3.30pm) @ main school
6th	Y14's/leavers—not at FE to aid with transition day
6th	Transition afternoon—whole school
8th	Venus House Trip
9th	<b>INSET DAY (WHOLE SCHOOL)</b>
13th	Y14's/leavers— not at FE to aid with transition day
13th	Transition afternoon—whole school
14th	Full Governors' Meeting (4pm)
16th	Dream Night at the Hawk Conservancy (6-8.30pm)
17th	Boat trip, Wet Wheels (Chimes)
17th	INSET DAY (FE ONLY)
17th	Special Celebration Assembly—2.30pm
17th	FE Prom Night
22nd	<b>LAST DAY OF SCHOOL YEAR</b>

## AUTUMN TERM 2026-27

### SEPTEMBER

1st	<b>INSET DAY (WHOLE SCHOOL)</b>
2nd	<b>INSET DAY (WHOLE SCHOOL)</b>
3rd	<b>RETURN (WHOLE SCHOOL)</b>



## SUPERSTAR OF THE WEEK

The following students have been awarded the Class Star of the Week Award

- Chimes - Jack
- Drum - Charlotte
- Maracas - Frankie
- Tambourine - Coulson
- Triangle - Archie
- Trumpet - Mabel
- Oboe - Chris
- Banjo - Shelby
- Harp - Ruby
- Cello - Leon



**The School Superstar of the Week is CHARLOTTE!**

Charlotte loves Hey Duggee and Peppa Pig. She looks at the books and says some phrases from them. She also enjoys exploring sensory materials like sand, mud and flour—so it's fair to say messy play is definitely her thing and she will return to the classroom looking quite different to the way she left it.

Charlotte enjoys whiteboard songs and music sessions and is now smiling and kicking her legs to join in.

## FE PPICC CHAMPIONS

*(Personal, Physical, Independence,*

CHAMPIONS



Caynan

&

Tinashe

